

**REQUEST FOR QUOTATION - TOWN OF LUNENBURG**

SUBMITTER'S COMPANY NAME: \_\_\_\_\_

DATE: \_\_\_\_\_

**Terms:**

1. This is a request for a binding quotation only – it is not a Purchase Order or Tender. The Town of Lunenburg (the "Town") may use any quotation it receives for informational purposes only, or it may choose to accept the quotation in which case a binding contract will be formed with the Submitter by issuing a Purchase Order. The Town reserves the right to solicit quotations from other sources at any time including before or after the submission deadline. The Town has no obligation to consider or accept any quotation. The Town reserves the right at any time to accept, ignore or reject any quotation, or use the information contained in any quotation for any purpose whatsoever. The Town reserves the right to negotiate after the submission deadline with any proponent to finalize arrangements in the best interests of the Town.
2. Quotations must be submitted on this form only unless otherwise permitted by the Town.
3. Any suggestions with respect to appropriate equivalents, alternatives or substitutes are welcome. If offering an equivalent, alternative or substitute please ensure the manufacturer's name, contacts and complete technical information is supplied.
4. If a portion of a quotation relates to the provision of labour and/or services, a current WCB clearance letter must be provided with the quotation.
5. The Town is eligible for all Provincial standing order pricing.
6. Quotations may not be withdrawn for sixty (60) days following the submission deadline.
7. If the Town accepts this quotation delivery shall be free on board (F.O.B.) destination and must be made within thirty (30) calendar days of the Town's acceptance of this quotation. Failure to deliver by this deadline may result in cancellation of an order. The Town reserves the right to inspect and reject any material in its sole discretion which may result in cancellation of an order.
8. Please check the Town website [www.explorelunenburg.ca/purchasing.html](http://www.explorelunenburg.ca/purchasing.html) to determine if any addendums have been issued prior to the submission deadline.
9. If further technical information is required please contact Katie MacMillan, Business Coordinator by email at [kmacmillan@explorelunenburg.ca](mailto:kmacmillan@explorelunenburg.ca).
10. Please return your completed quote by **2:00 p.m. AST, September 23, 2021**, the submission deadline, or the Town may in its sole and absolute discretion choose not to consider it. Deliver completed quote to Katie MacMillan, Business Coordinator, 119 Cumberland Street, Lunenburg, NS B0J2C0 or by email to [kmacmillan@explorelunenburg.ca](mailto:kmacmillan@explorelunenburg.ca).

<b>GOODS AND/OR SERVICES DESCRIPTION</b>	<b>TOTAL</b>
To provide land appraisals for parcels TR-2, TR-3, TR-4, TR-5, TR-6, TR-7, TR-8 as can be seen in the attached documents.	
<b>Total Lump Sum (excluding HST).....</b>	\$ _____
<b>HST to be applied to this quote.....</b>	\$ _____
<b>Please attach the following additional information:</b>	
<input type="checkbox"/> Start and end time required to complete the work. <input type="checkbox"/> Two relevant work references and contact phone numbers. <input type="checkbox"/> Description of relevant safety training and work experience including certification. <input type="checkbox"/> Proof of current WCB coverage. <input type="checkbox"/> Certificate of Insurance for \$2.0 million General Commercial Liability Insurance.	

\_\_\_\_\_  
Authorized Signature

\_\_\_\_\_  
Print Name

\_\_\_\_\_  
Telephone Number

\_\_\_\_\_  
Facsimile Number

\_\_\_\_\_  
Email Address

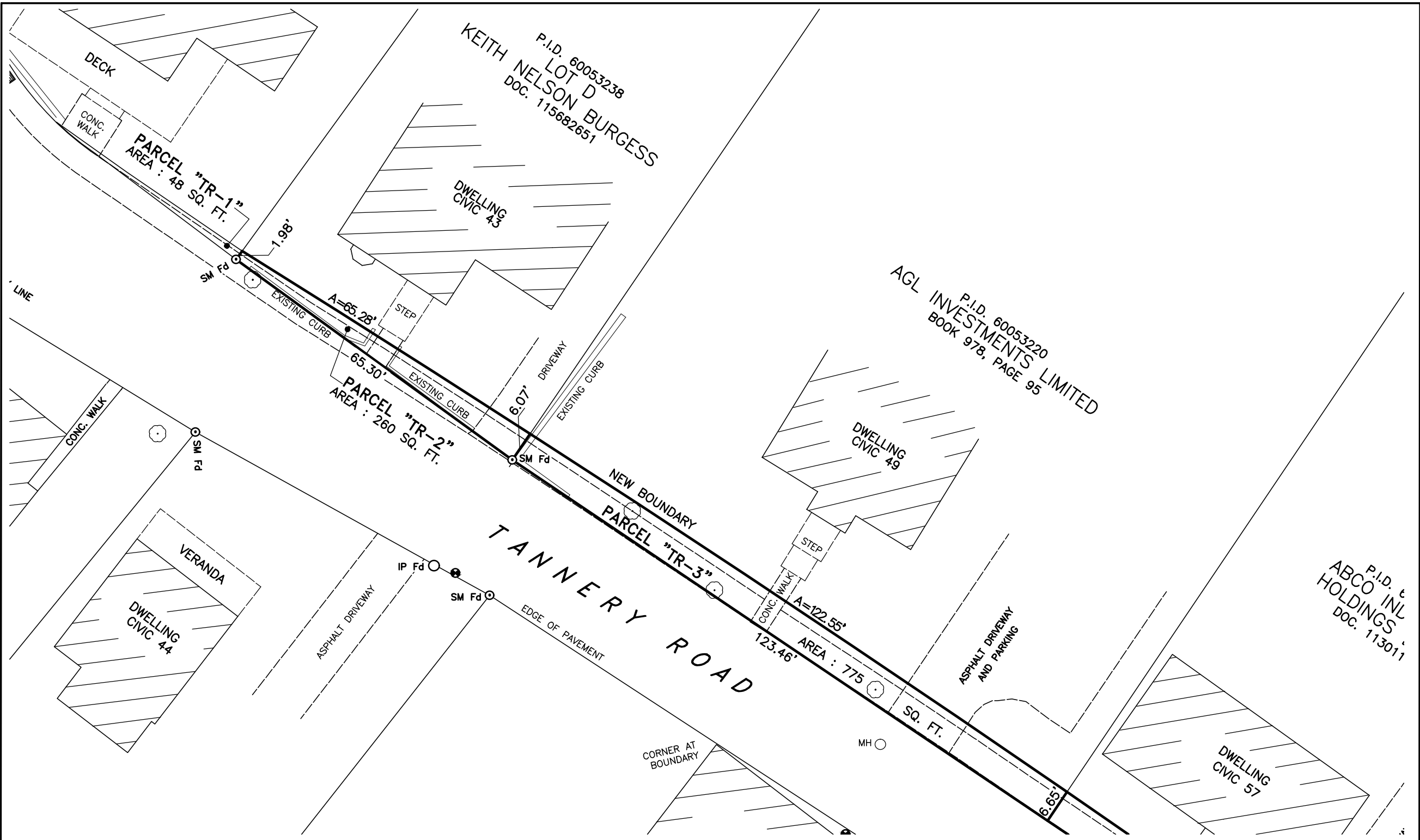

KEITH NELSON BURGESS  
P.I.D. 60053238  
LOT D  
DOC. 115682651

AGL INVESTMENTS LIMITED  
P.I.D. 60053220  
BOOK 978, PAGE 95

ABC O INL HOLDINGS  
P.I.D. 113011  
DOC. 113011

PARCEL "TR-1"  
AREA : 48 SQ. FT.

PARCEL "TR-2"  
AREA : 260 SQ. FT.

PARCEL "TR-3"  
AREA : 775 SQ. FT.

NEW BOUNDARY

TANNERY ROAD

A=65.28'

A=122.55'

123.46'

6.85'

1.98'

6.07'

65.30'

SM Fd

SM Fd

SM Fd

IP Fd

SM Fd

MH

CORNER AT BOUNDARY

DECK

CONC. WALK

LINE

CONC. WALK

VERANDA

DWELLING CIVIC 44

DWELLING CIVIC 43

DWELLING CIVIC 49

DWELLING CIVIC 57

ASPHALT DRIVEWAY

EDGE OF PAVEMENT

DRIVEWAY

ASPHALT DRIVEWAY AND PARKING

EXISTING CURB

EXISTING CURB

EXISTING CURB

CONC. WALK

STEP

STEP

P.I.D. 60053212  
ABCO INDUSTRIES  
HOLDINGS LIMITED  
Doc. 113011002

P.I.D. 60053204  
ABCO INDUSTRIES  
HOLDINGS LIMITED  
Doc. 113011002

P.I.D. 60052776  
WILLIAM A. GERHARDT  
AND GRAHAM E. GERHARDT  
BOOK 598, PAGE 737

P.I.D. 60696879

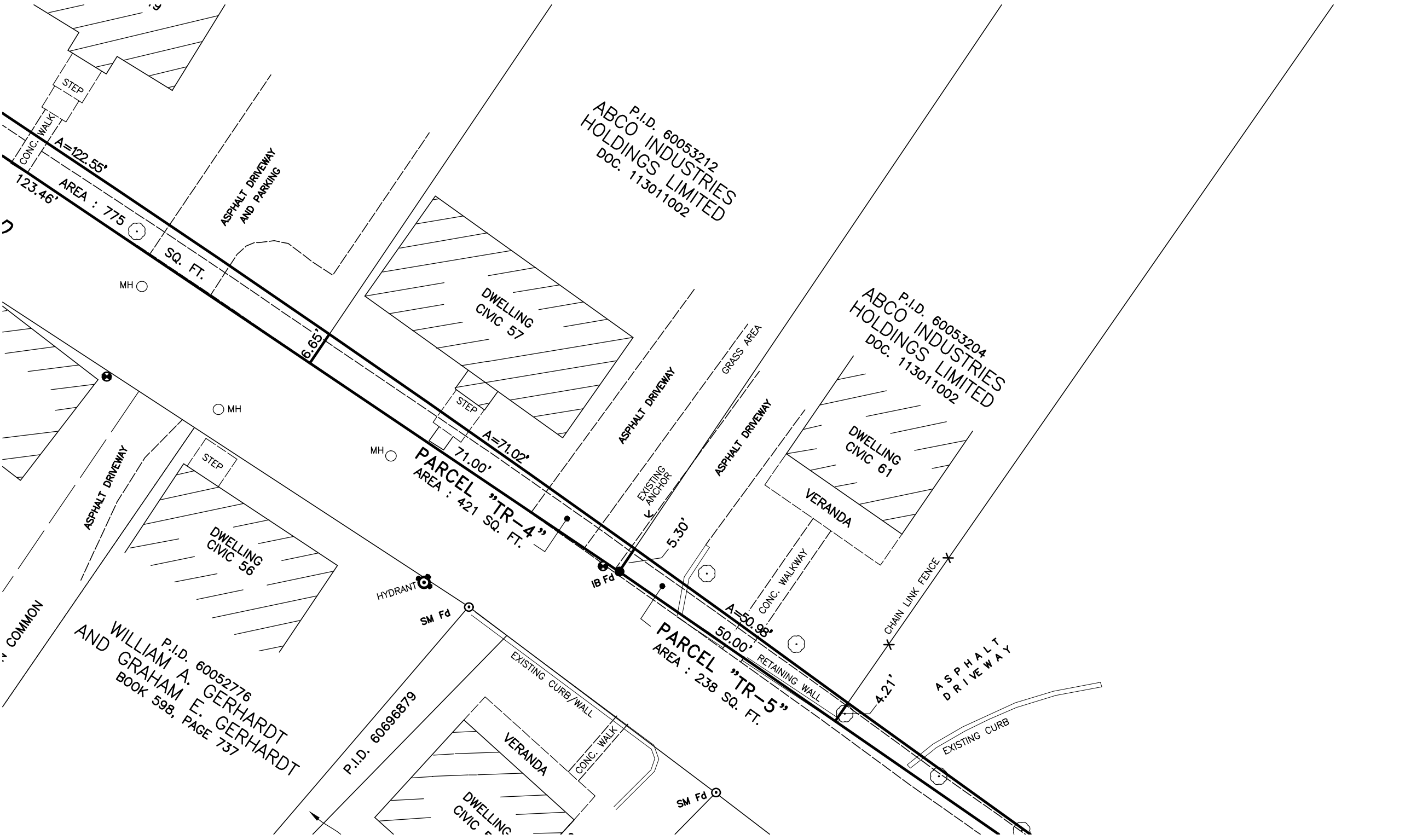

CONC. WALKY  
STEP  
A=122.55'  
123.46'

ASPHALT DRIVEWAY  
AND PARKING

MH

MH

MH

HYDRANT

SM Fd

IB Fd

SM Fd

71.00'  
A=71.02'  
PARCEL "TR-4"  
AREA : 421 SQ. FT.

50.00'  
A=50.98'  
PARCEL "TR-5"  
AREA : 238 SQ. FT.

DWELLING  
CIVIC 57

DWELLING  
CIVIC 61

DWELLING  
CIVIC 56

VERANDA

VERANDA

EXISTING CURB/WALL

CONC. WALK

RETAINING WALL

CONC. WALKWAY

ASPHALT  
DRIVEWAY

EXISTING CURB

CHAIN LINK FENCE

ASPHALT DRIVEWAY

ASPHALT DRIVEWAY

ASPHALT DRIVEWAY

COMMON

GRASS AREA

EXISTING ANCHOR

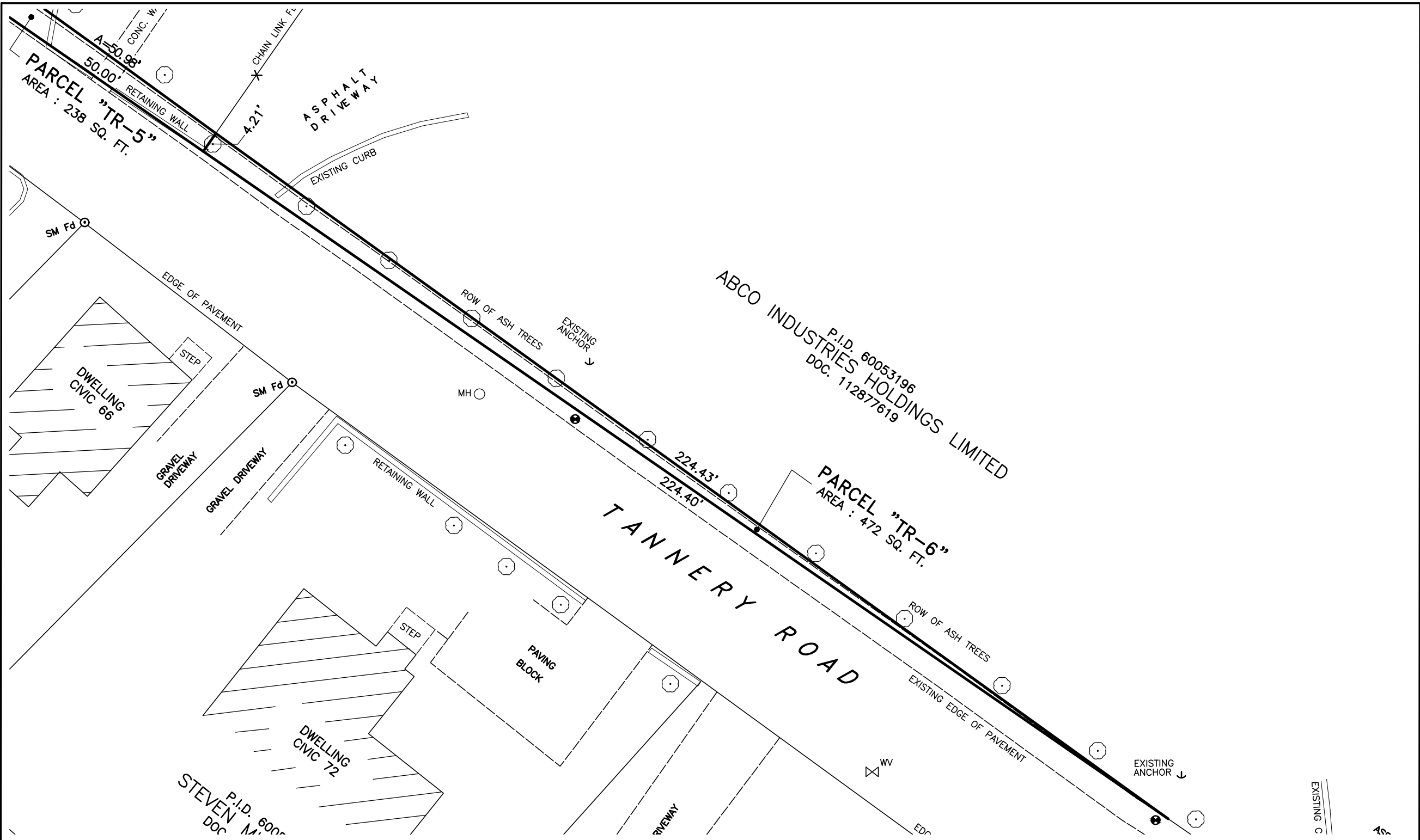

PARCEL "TR-5"  
AREA : 238 SQ. FT.

ABCO INDUSTRIES HOLDINGS LIMITED  
P.I.D. 60053196  
DOC. 112877619

PARCEL "TR-6"  
AREA : 472 SQ. FT.

TANNERY ROAD

STEVEN  
P.I.D. 600  
DOC

EXISTING C

ASPHALT DRIVEWAY

VERANDA

DWELLING CIVIC 90

DWELLING CIVIC 94

P.I.D. 60052842  
AND KEVIN JOHN RAFUSE  
AND MARLENE GAIL MOSHER  
BOOK 538, PAGE 958

EXISTING ANCHOR  
↓ EXISTING ANCHOR

RED PINE

PARCEL "TR-7"  
AREA : 482 SQ. FT.

PARCEL "TR-8"  
AREA : 317 SQ. FT.

P.I.D. 60672839  
LOT 09-1  
ABCO INDUSTRIES  
HOLDINGS LIMITED  
DOC. 114533277

DWELLING CIVIC 97

P.I.D. 60672847  
LOT 09-2  
PAUL J. KELLOGG  
DOC. 112611885

334

SM Fd

RETAINING WALL

SM Fd

OP Fd

MH

SM Fd

SHRUB

8.08'

A=70.08'

21.92'

SM Fd

EXIST ANCHOR

NEW BOUNDARY  
A=70.94'

A=42.80'

CONC. WALK

CONC. WALK

ASPHALT DRIVEWAY

SM Fd

SM Fd